Wild Atlantic Way

Guided Tour

July 25th — August 4th
2027

LEMONROCK
MOTORCYCLE TOURS



Table of Contents

About the Wild Atlantic Way.....3

Hear from our riders.....4

Daily itinerary.....5

Accomodations.....17

Where your trip takes you.....25

FAQs.....33

An 11 day guided tour; the Wild Atlantic Way

Starting and ending in Dublin, this expertly-led tour takes you through Ireland’s most stunning coastal roads, historic landmarks, and charming towns.



With your experienced guide leading the way and sharing insider knowledge, you’ll discover hidden gems only the locals know and hear stories most visitors never get to experience.



Riding alongside fellow motorcycle enthusiasts, you’ll enjoy not only the thrill of the ride and the beauty of the landscape, but also the shared camaraderie and friendships that come from exploring Ireland together.

Hear from our 2026 riders





“ Barry, Tony, Tom and Erin were the best. Once in a lifetime experience.”

“ Absolutely fantastic, this guided group ride was amazing… we all had an amazing time”

“ Tom, Tony, and Barry are avid adventure motorcyclists. They treat their customers in the same manner they wish to be treated during their own travels.”

“ Best Motorcycle Tour I have ever done…The service is professional and personable. Barry, Tony and Tom are top quality motorcycle guys and ever better people.”

Daily itinerary

Day 1
Arrival in Ireland

Day 2
Lemonrock HQ to Waterford

Day 3
Waterford to Killarney

Day 4
Kinsale to Killarney

Day 5
Ring of Kerry

Day 6
Dingle Peninsula

Day 7
Killarney to Lahinch
& Cliffs of Moher

Day 8
Lahinch to Westport

Day 9
Westport to Lemonrock HQ

Day 10
Discover Dublin

Day 11
Departure Day



Day 1 | Arrival in Ireland

July 25, 2027

Welcome to Ireland! Your adventure begins with a private transfer from Dublin Airport to the luxurious **Grand Hotel Malahide**, your seaside home for the night.

Take some time to settle in, meet your fellow riders, and get to know the crew you'll be sharing the road with. We'll bring everyone together for a welcome dinner, a chance to swap stories, make new friends, and get excited for the adventure ahead!

Overnight in Malahide, *with group dinner*



Day 2 | Lemonrock HQ to Waterford ~205km

July 26, 2027

Start the day with a hearty breakfast before a private transfer to Lemonrock HQ. With bikes ready and everyone geared up, it's time to hit the road! Ride into **County Wicklow, the “Garden of Ireland,”** where winding mountain roads and sweeping views set the tone for the day. Take on the iconic **Sally Gap**, visit the ancient monastic site of **Glendalough**, tucked into a beautiful glacial valley, and enjoy the winding roads through the Wicklow countryside before arriving in the historic Viking city of Waterford for a relaxing evening.

Overnight in Waterford



Day 3 | Waterford to Kinsale ~190km

July 27, 2027

Today’s ride traces the coast through historic landmarks and charming fishing villages. A major highlight is the **Copper Coast**, a UNESCO Global Geopark featuring dramatic cliffs and hidden coves. Your route continues through the picturesque village of **Ballycotton** and on to **Cobh**, famous for its Titanic history. End the day in the gourmet capital of **Kinsale**, where historic forts and vibrant, colorful streets await exploration.

Overnight in Kinsale, *with group dinner*



Day 4 | Kinsale to Killarney ~200km

July 28, 2027

Journey from Kinsale to Killarney, blending cultural exploration with breathtaking landscapes. Begin your day riding south toward the spectacular **Healy Pass** on the **Beara Peninsula**, where thrilling switchbacks wind through rugged mountains with sweeping views. Continue through the charming towns of **Glengarriff** and **Kenmare**, then ride over **Molls Gap**, taking in its stunning panoramic views of the Lakes of Killarney, before arriving in **Killarney** for a restful night's stay.

Overnight in Killarney



Day 5 | The Ring of Kerry ~250km

July 29, 2027

No visit to Southern Ireland is complete without experiencing the world-famous **Ring of Kerry**. Lemonrock ensures you see this natural wonder the right way: traveling clockwise to enjoy uninterrupted sea views. Iconic highlights of this route include the **Gap of Dunloe**, the **Skellig Ring**, and **Valentia Island.**

Along the way, you'll take in dramatic coastal views, winding mountain roads, and charming villages. This ride offers the perfect blend of coastal beauty, breathtaking landscapes, and the very best of Irish scenery.

Overnight in Killarney, *with group dinner*



Day 6 | Dingle Peninsula ~200km

July 30, 2027

Experience the wild beauty of the **Dingle Peninsula**. Sweep along the sands of Inch Beach before tackling the stunning **Slea Head Drive**, passing ancient beehive huts and the **Gallarus Oratory.** The highlight is the ascent of **Conor Pass**, Ireland's highest mountain pass, offering thrilling hairpins and epic views. Return to Killarney via the scenic **Caherconree route.**

Overnight in Killarney



Day 7 | Killarney to Lahinch ~230km

July 31, 2027

Continue north along the Wild Atlantic Way through the rolling landscapes and rugged coastline of **County Kerry**. Cross the River Shannon by **Tarbert-Killimer Ferry** into County Clare, taking in sweeping coastal views along the way.

Stop at the spectacular **Cliffs of Moher** in the evening to experience one of Ireland's most iconic natural landmarks. The day concludes in **Lahinch**, a lively seaside town known for its surf culture and sandy beach.

Overnight in Lahinch



Day 8 | Lahinch to Westport ~315km

August 1, 2027

Ride north from Lahinch through the unique limestone landscape of **The Burren**, skirting Galway Bay before heading into the rugged beauty of **Connemara**. The legendary **Sky Road** near Clifden offers sweeping views of the Atlantic and offshore islands.

Stop at **Kylemore Abbey**, a spectacular lakeside estate framed by forested mountains, before continuing through the quiet countryside of County Mayo. The day concludes in **Westport**, a colourful Georgian town known for its traditional pubs, live music, and welcoming atmosphere.

Overnight in Westport, *with group dinner*



Day 9 | Westport to Lemonrock HQ ~270km

August 2, 2027

Your final riding day takes you through Ireland’s scenic heartlands back toward Dublin. Stop in **Athlone** to visit its historic castle or enjoy a drink at **Sean’s Bar**, officially the oldest pub in Ireland. Pass through the quiet village of **Moate** as you weave through the countryside.

Upon arrival at Lemonrock HQ, return your bike and reflect on your incredible journey. A private transfer will take you to your Dublin city-centre hotel for your final nights in the capital.

Overnight in Dublin



Day 10 | Discover Dublin

August 3, 2027

Spend the day discovering the vibrant charm of Ireland’s capital with an included **Hop-on/Hop-off bus tour.** Your tour features admission to two iconic landmarks: the **Guinness Storehouse,** where you will learn the history of Ireland’s famous stout, and **EPIC The Irish Emigration Museum**, an interactive experience showcasing Ireland’s global impact.

Dublin offers historic whiskey distilleries and cultural sites to explore at your leisure. Whether visiting Trinity College or enjoying a pint, immerse yourself in the city’s lively atmosphere.

Overnight in Dublin



Day 10 | Departure day

August 4, 2027

Your Irish adventure comes to a close with a private transfer from your Dublin hotel to the airport for your flight home. As you head off, look back on the miles you've covered, from winding coastal roads and mountain passes to lively towns, historic landmarks, and the incredible scenery along the way.

It's been a journey filled with fantastic riding, new friendships, and plenty of memories made along the road. **You'll head home with stories to share, new connections, and a little piece of Ireland that will stay with you long after the engines have stopped.**



Your accommodations

Night 1 | Grand Hotel Malahide

July 25, 2026

Built in 1835, the historic Grand Hotel Malahide originally welcomed Victorian seaside holidaymakers and railway travellers. Once known as the Royal Hotel, it became a landmark of Malahide's coastal history. Today, enjoy elegant sea-view dining, stylish bars, a leisure centre, and a luxurious indoor pool, all overlooking the picturesque coastline.



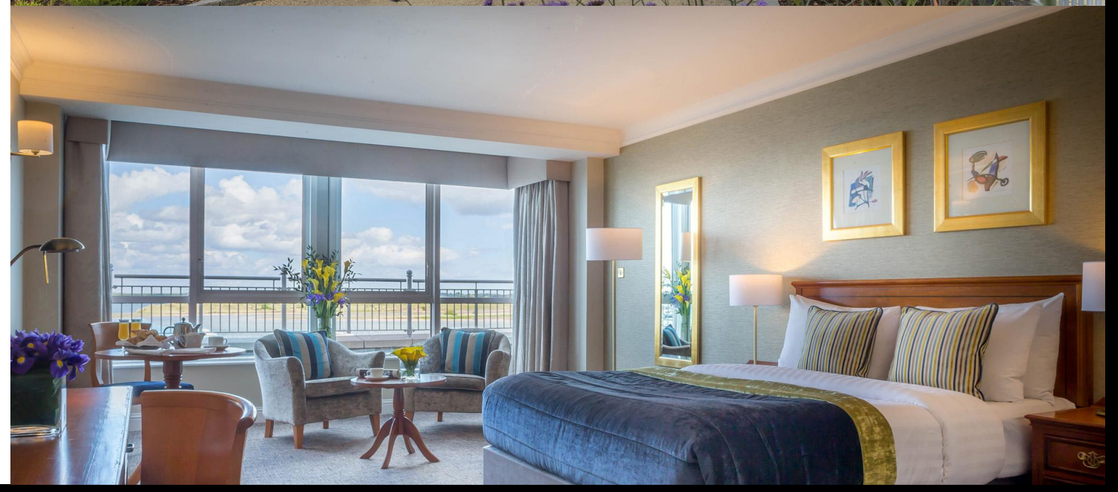

Night 2 | Granville Hotel

July 26, 2026

Situated on the quay overlooking the River Suir in Waterford City, the Granville Hotel is a historic family-run hotel that gracefully combines old-world charm with contemporary comfort and elegance. The building, which dates back to the 1700s and is the birthplace of Irish patriot Thomas Francis Meagher, is a central part of Waterford's rich history.







Night 3 | Actons Hotel

July 27, 2026

Dating back to 1946, Actons Hotel is a charming and historic boutique hotel that sits on the scenic Pier Road overlooking Kinsale Harbour and the Yacht Club. As the oldest hotel in Kinsale, it has been an integral part of this picturesque town for generations, providing traditional Irish hospitality with modern comforts.





Night 4–6 | Brehon Hotel

July 27, 2026

The Brehon Hotel and Spa is a luxurious destination nestled on the Muckross Road in Killarney, offering an elegant escape that beautifully complements the stunning backdrop of Killarney National Park, which is literally on its doorstep. Inspired by the ancient Irish laws of hospitality, the hotel combines contemporary comfort with a spirit of generosity.



Night 7 | Lahinch Coast Hotel

July 28, 2026

The Lahinch Coast Hotel & Suites is an excellent hotel perfectly situated in the heart of the lively seaside village of Lahinch, County Clare, just a five-minute walk from the famous Lahinch Golf Club and the Blue Flag Beach. Guests enjoy complimentary access to the state-of-the-art Club Vitae Leisure Centre, which features a 17m heated indoor pool, Jacuzzi, sauna, steam room, and gym.

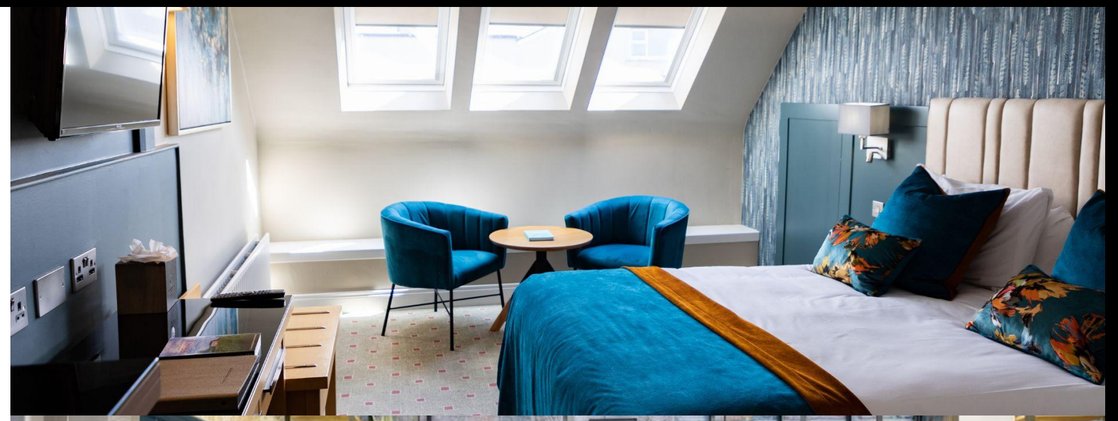



Night 8 | Knockranny House Hotel

July 29, 2026

Perched above Westport, Knockranny House Hotel & Spa is an elegant country-house retreat with sweeping views of Croagh Patrick and the islands of Clew Bay. Combining traditional Irish charm with modern luxury, it’s the perfect place to relax after a day in the saddle. Enjoy complimentary access to Spa Salveo, with its vitality pool, hydrotherapy facilities, and thermal suite, or unwind by the open fire before enjoying an excellent meal.



Night 9–10 | Hyatt Centric Liberties

July 30, 2026

Hyatt Centric The Liberties Dublin is a modern luxury hotel, strategically located in the heart of Dublin's most historic and characterful neighborhood. Combining a lively atmosphere with cutting-edge technology, the hotel serves as an effortless base for exploring Dublin.

Situated just minutes by foot from major landmarks like Dublin Castle and the Guinness Storehouse, and featuring exceptional amenities, including the Liberties Gate Restaurant, a bar with evening entertainment, a 24-hour fitness centre, a peaceful outdoor garden.



Where your trip takes you

Malahide



Beyond its storied castle and picturesque coastline, Malahide is a village steeped in centuries of Irish history and heritage.

Once shaped by medieval settlement and the long-standing influence of the Talbot family, whose legacy is closely tied to Malahide Castle, the village has evolved into a lively coastal destination.

Today, its historic streets are lined with independent boutiques, traditional pubs, and acclaimed restaurants, blending old-world charm with a vibrant contemporary spirit that continues to draw visitors from Dublin and beyond.

Waterford



Founded by Viking settlers in 914 AD, Waterford is Ireland’s oldest city, with a rich history shaped by Norse traders, Norman conquerors, and centuries of maritime commerce. Its medieval streets, ancient city walls, and historic landmarks tell the story of a thriving port that played a pivotal role in Ireland’s trade and cultural development.

Today, Waterford’s storied past lives on through its preserved heritage, most notably in the **Viking Triangle**, where centuries of history meet the vibrant spirit of a modern Irish city.

Kinsale

With a history dating back centuries, Kinsale is one of Ireland’s most storied coastal towns, shaped by its strategic harbor and longstanding maritime heritage. Visitors can explore its charming harbor, tour historic Charles Fort, browse independent shops and galleries, or enjoy the town’s celebrated restaurants and traditional pubs.



Kinsale’s colorful streets, historic fortifications, and preserved architecture offer a glimpse into its rich past, complemented by the lively character of one of Ireland’s most picturesque harbor towns.

Killarney



Nestled among the lakes and mountains of County Kerry, Killarney has a rich history shaped by centuries of Irish heritage, religious tradition, and its remarkable natural surroundings. Established in 1932 as Ireland’s first national park, Killarney National Park encompasses historic estates, ancient woodlands, and iconic landscapes that have played an important role in the region’s heritage and conservation.

Today, Killarney’s historic landmarks, grand estates, and enduring connection to Ireland’s natural beauty offer visitors a glimpse into its storied past and timeless charm.

Lahinch

Lahinch has a long history rooted in Ireland’s maritime traditions and the close-knit communities of the west coast. Once a small fishing village, it grew in prominence during the 19th century as a seaside resort, attracting visitors drawn to its sweeping Atlantic beaches and scenic surroundings.

Today, Lahinch retains much of its traditional coastal charm, with its historic village character and enduring connection to the sea offering a glimpse into its past.



Westport



Set against the scenic backdrop of Clew Bay and Croagh Patrick, Westport is a historic town in County Mayo with roots dating back to the 18th century.

At the heart of its heritage is Westport House, the grand ancestral home of the Browne family, renowned for its elegant architecture, beautifully landscaped grounds, and centuries of history that offer visitors a glimpse into Ireland’s aristocratic past. Today, Westport’s elegant Georgian streets, historic architecture, and enduring connection to the surrounding countryside reflect a rich heritage that remains central to its charm.

Dublin

Founded by Viking settlers in the 9th century, Dublin has evolved over more than a thousand years into Ireland’s historic capital and cultural heart. From its medieval streets and imposing castles to its grand Georgian architecture and literary landmarks, the city reflects a rich past shaped by Viking, Norman, and British influences, as well as Ireland’s struggle for independence.

Today, Dublin seamlessly blends its storied heritage with a vibrant modern atmosphere, offering visitors an abundance of historic sites, renowned museums, traditional pubs, and cultural experiences.



FAQs

Included in your package

- **BMW F750GS Rental** with unlimited mileage and comprehensive insurance
- **Expert Local Guide**, dedicated support van, and all fuel included
- **All Breakfasts & Four Group Dinners**
- **Handpicked 4-Star Accommodations**
- **Airport & Depot Transfers**
- **All Planned Attractions & Ferry Crossings**
- **Dublin Discovery Day** with included attractions
- **Personalized Tour App** with custom routes and daily itineraries
- **Complimentary eSIM** to stay connected, plus plenty more!

Optional Upgrades

F800GS:
$15 per riding day

R1250GS:
$30 per riding day

R1300GS:
$60 per riding day

Riding gear:
$100 per rider



Pricing

Rider & Passenger (Shared Room)

Priced From

$6,990 USD /Per Person

Starting price for one Passenger, sharing one room.

- Shared Double/Twin Room
- All Listed Tour Inclusions

Request Info

Rider (Shared Room)

Priced From

$8,990 USD /Per Person

Starting price for one Rider, sharing one room.

- BMW F 750 GS
- Upgrades Available
- Shared Double/Twin Room
- All Listed Tour Inclusions

Request Info

Solo Rider (Single Room)

Priced From

$10,490 USD

/Per Person

Starting price for one Rider, staying in a single room.

- BMW F 750 GS
- Upgrades Available
- Single Room
- All Listed Tour Inclusions

Request Info

Ready to Ride?

Contact erin@ridelemonrock.com to reserve your spot today!